

the mission of residence education is to develop safe and inclusive residential campus communities

Residence Education AY 2020-2021

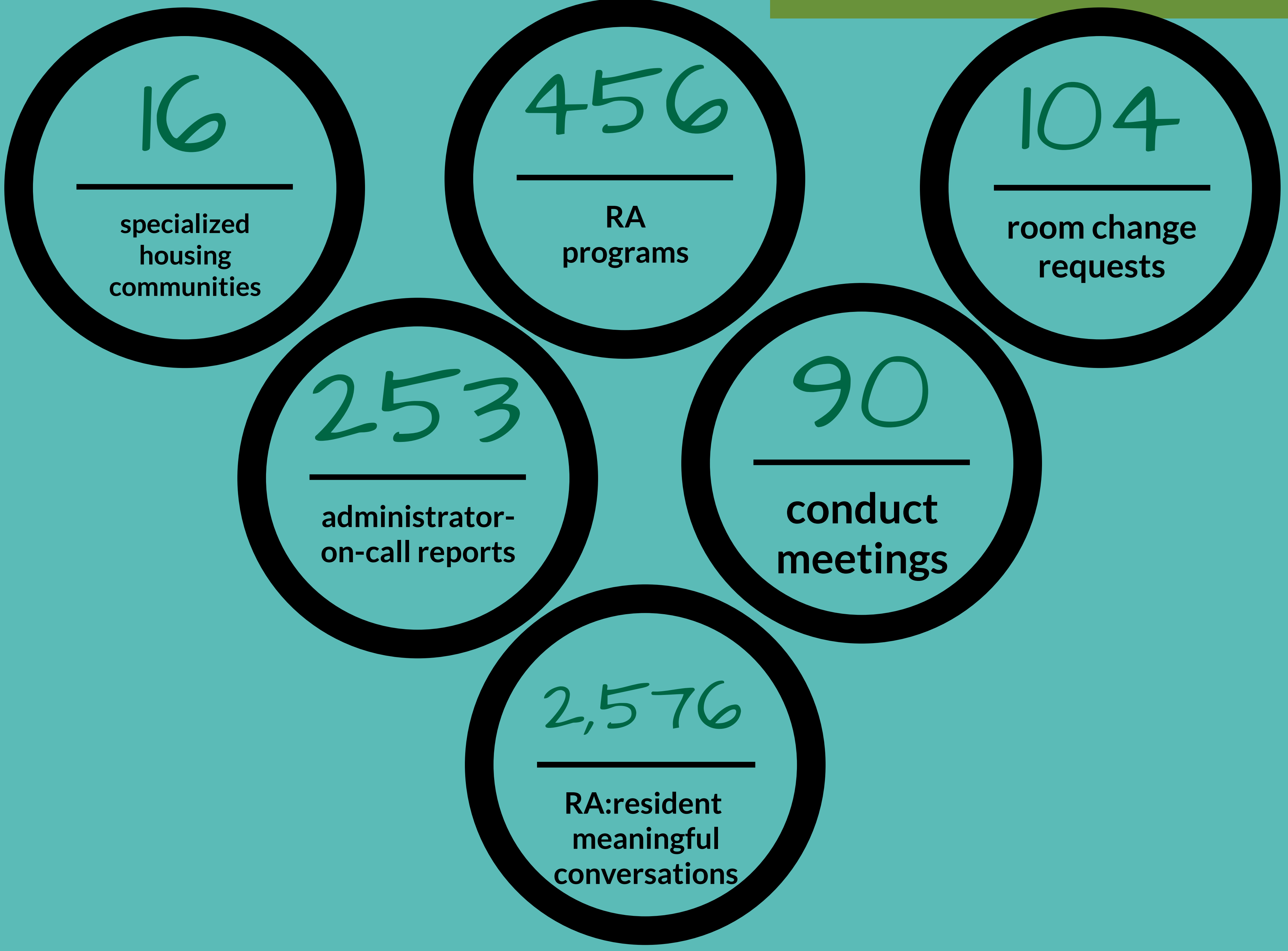

Collaborating with Babson Dining, Residence Education team members served as the primary deliverers of **4,948** meals to students in quarantine & isolation housing.

community assessment

We had 55 total resident assistants (RA) this past academic year. We surveyed all residential students to gain a clearer understanding of the types of communities RAs were building, and the impact that RAs have had on their residents. The survey was implemented in December 2020 through February 2021. 30% of our residential population responded.

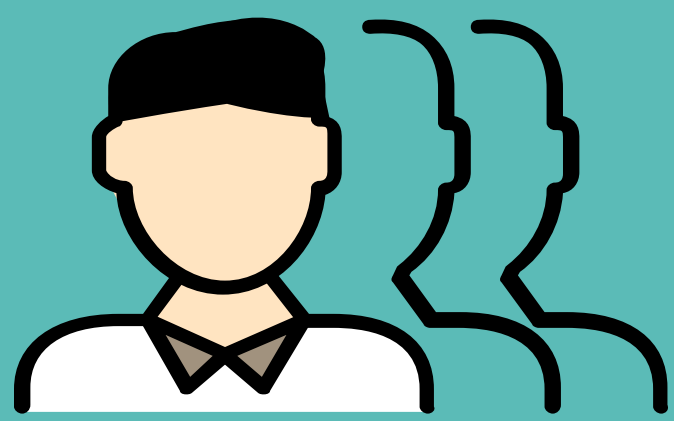
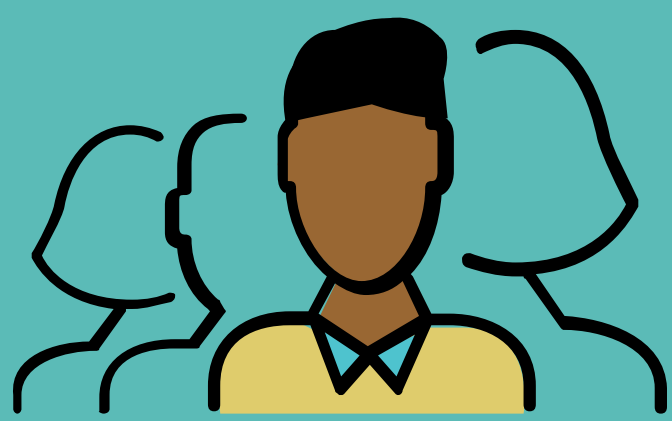

- 93% agree that they experience their community to be safe & inclusive
- 92% agree that their RA is approachable
- 87% agree that their RA has been a resource for them
- 89% agree that other students in their residential community followed COVID-19 guidelines in their residence hall
- 97% agree that they followed COVID-19 guidelines in their residence hall

"She is a great communicator and makes sure to get to know each one of us on a personal level. In addition to this, she ensures that every COVID-19 precaution is taken and is sure to enforce them."

"My RA is very approachable. I asked him about classes for next semester and he went out of his way to sit down with me and make sure that I felt informed. He also referred me to academic advisor drop-in hours."